

© The VivaChek™ Ino System delivers reliable blood glucose results in just 5 seconds

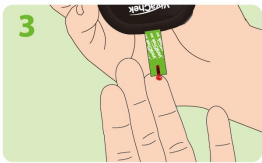

# VivaChek™ Ino

Blood Glucose Monitoring System

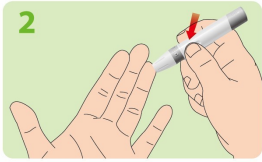
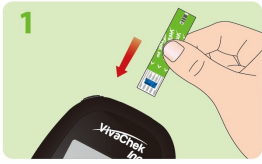

EN ISO  
15197:2015

Authorized distributor:

**VivaChek™**

VivaChek Biotech (Hangzhou) Co., Ltd.  
Level 2, Block 2, 146 East Chaofeng Rd.,  
Yuhang Economy Development Zone,  
Hangzhou, 311100, Zhejiang, P.R. China  
www.vivachek.com

Number: 1280029503

Effective Date: 2022-03-21

© 2021 VivaChek Biotech (Hangzhou) Co., Ltd.

**Simple Test, Easy Control**

**VivaChek™**

## VivaChek™ Ino

Blood Glucose Monitoring System



### © Blood Glucose Target Ranges

Blood glucose values will vary depending on food intake, medication dosages, health, stress and/or exercise. Testing lets you keep track of your results to make daily health and lifestyle decisions to help you manage your diabetes. Ideally, your goal is control your glucose level as close to a normal (non-diabetic) blood glucose level in a safe manner as recommended by your health care professional.

Expected blood glucose levels for most non-pregnant adults with diabetes:<sup>1</sup>

Time	Range, mg/dL	Range, mmol/L
Before a meal	80 - 130	4.4 - 7.2
1-2 hours after beginning of the meal	Less than 180	Less than 10

Consult your health care professional for the target value that is appropriate for you

Reference:

1.ADA Clinical Practice Recommendations, 2021.

### © Testing with VivaChek™ Ino System helps make diabetes easy to control

- HCT** 20-70% Wide hematocrit range
- ✓** Easy and accurate
- MEM** 900-test memory
- 0.5** 0.5 µL blood required
- 5** 5 seconds
- 8** 8 electrodes

### © Optional advanced functions

- 900 meter memory with date and time, 7, 14 and 30 day averaging
- 5 test reminders help make testing routine
- ketone warning and Hypo warning reduce risks caused by extreme glucose values

### © Data management function

The VivaChek™ data management software\* for support in recognizing patterns and identifying how treatment and lifestyle affect your glucose levels.



\* Patient can manually enter blood glucose results into the VivaGuard™ Diabetes Management App, which can also view how the daily diet, medication, exercise effects on blood glucose on one chart. Using the APP, allow patients to develop good living habits and easily control the blood sugar.



**Distinct strip port** - easy to insert test strip

**Large screen** - easy to read

**Meal markers** - optional advanced functions

**Micro-usb port** - fast data transfer

**No coding technology** - reduces risk of miscoding, increasing testing confidence and user experience\*

**Strip ejector** - releases used strip smoothly to avoid contamination

**Compact size & ergonomic design** - comfortable to hold

\* Studies have found that 1 in 6 people with diabetes (16%) miscode when using manually coded meters.